



State Senate • District 25 • Democrat

Dear Senate District 25 Democrats:

It's hard to believe nineteen years have passed since I first ran for the New Mexico State Legislature -- four years in the state House of Representatives and fifteen years in the state Senate where I have been the Majority Leader since 2016. Thank you for giving me this extraordinary opportunity to serve.

The past sixty-day legislative session was extremely productive. Bills I sponsored which are now law include:

- The Regional Water System Resiliency Act which allows water systems to regionalize and take advantage of economies of scale (SB 1); and
- The Land of Enchantment Legacy fund to provide recurring dollars for conservation programs (SB 9).

Other highlights were:

- Negotiating a bipartisan medical malpractice compromise (SB 523);
- Reforming the board of the Interstate Stream Commission (SB 58); and,
- Eliminating most driver's license suspensions for failure to pay fines (SB 47).

Yet, there is much more work to be done. This is why **I am running for re-election to the New Mexico Senate.**

To make this happen, I'm asking for your help.

First, to place my name on the ballot in 2024, I am required to submit 270 signatures from Democrats registered to vote in Senate District 25. Please sign the enclosed nominating petition and mail it back to me in the enclosed envelope. If you are willing, you can also collect additional signatures from Senate District 25 Democrats. A map of Senate District 25 is on the back of the petition form.

Second, you can donate to my campaign by sending a check to the "Committee to Elect Peter Wirth" and returning it in the enclosed envelope, using a credit card to donate at my web site, [www.senatorpeterwirth.com](http://www.senatorpeterwirth.com), or using the QR Code at the bottom of this letter. All contributions are greatly appreciated.

Together, we can accomplish great things for New Mexico. I wish everyone the best over this holiday season.

A handwritten signature in blue ink, appearing to read "Peter Wirth".

Peter



# 2024 PRIMARY ELECTION NOMINATING PETITION

I, the undersigned, a registered voter of New Mexico, and a member of the Democratic party, hereby nominate  
Peter Wirth 1035 Camino de Cruz Blanca Santa Fe  
(candidate's name) (candidate's address as registered) (candidate's political party) (candidate's county of residence)  
who resides at \_\_\_\_\_ in the county of \_\_\_\_\_

New Mexico, for the party nomination for the office of State Senator - District 25, to be voted for at the  
(office sought, including district, division or position number, if applicable)

primary election to be held on June 4, 2024, and I declare that I am a registered voter of the state, district, county or area to be represented by the office for which the person being nominated is a candidate. I also declare that I have not signed, and will not sign, any nominating petition for more persons than the number of candidates necessary to fill such office at the next ensuing general election.

1.	_____ <small>(usual signature)</small>	_____ <small>(name printed as registered)</small>	_____ <small>(address as registered)</small>	_____ <small>(city or zip code)</small>
2.	_____ <small>(usual signature)</small>	_____ <small>(name printed as registered)</small>	_____ <small>(address as registered)</small>	_____ <small>(city or zip code)</small>
3.	_____ <small>(usual signature)</small>	_____ <small>(name printed as registered)</small>	_____ <small>(address as registered)</small>	_____ <small>(city or zip code)</small>
4.	_____ <small>(usual signature)</small>	_____ <small>(name printed as registered)</small>	_____ <small>(address as registered)</small>	_____ <small>(city or zip code)</small>
5.	_____ <small>(usual signature)</small>	_____ <small>(name printed as registered)</small>	_____ <small>(address as registered)</small>	_____ <small>(city or zip code)</small>
6.	_____ <small>(usual signature)</small>	_____ <small>(name printed as registered)</small>	_____ <small>(address as registered)</small>	_____ <small>(city or zip code)</small>
7.	_____ <small>(usual signature)</small>	_____ <small>(name printed as registered)</small>	_____ <small>(address as registered)</small>	_____ <small>(city or zip code)</small>
8.	_____ <small>(usual signature)</small>	_____ <small>(name printed as registered)</small>	_____ <small>(address as registered)</small>	_____ <small>(city or zip code)</small>
9.	_____ <small>(usual signature)</small>	_____ <small>(name printed as registered)</small>	_____ <small>(address as registered)</small>	_____ <small>(city or zip code)</small>
10.	_____ <small>(usual signature)</small>	_____ <small>(name printed as registered)</small>	_____ <small>(address as registered)</small>	_____ <small>(city or zip code)</small>
11.	_____ <small>(usual signature)</small>	_____ <small>(name printed as registered)</small>	_____ <small>(address as registered)</small>	_____ <small>(city or zip code)</small>
12.	_____ <small>(usual signature)</small>	_____ <small>(name printed as registered)</small>	_____ <small>(address as registered)</small>	_____ <small>(city or zip code)</small>
13.	_____ <small>(usual signature)</small>	_____ <small>(name printed as registered)</small>	_____ <small>(address as registered)</small>	_____ <small>(city or zip code)</small>
14.	_____ <small>(usual signature)</small>	_____ <small>(name printed as registered)</small>	_____ <small>(address as registered)</small>	_____ <small>(city or zip code)</small>
15.	_____ <small>(usual signature)</small>	_____ <small>(name printed as registered)</small>	_____ <small>(address as registered)</small>	_____ <small>(city or zip code)</small>
16.	_____ <small>(usual signature)</small>	_____ <small>(name printed as registered)</small>	_____ <small>(address as registered)</small>	_____ <small>(city or zip code)</small>
17.	_____ <small>(usual signature)</small>	_____ <small>(name printed as registered)</small>	_____ <small>(address as registered)</small>	_____ <small>(city or zip code)</small>
18.	_____ <small>(usual signature)</small>	_____ <small>(name printed as registered)</small>	_____ <small>(address as registered)</small>	_____ <small>(city or zip code)</small>
19.	_____ <small>(usual signature)</small>	_____ <small>(name printed as registered)</small>	_____ <small>(address as registered)</small>	_____ <small>(city or zip code)</small>
20.	_____ <small>(usual signature)</small>	_____ <small>(name printed as registered)</small>	_____ <small>(address as registered)</small>	_____ <small>(city or zip code)</small>



# NM State Senate District 25

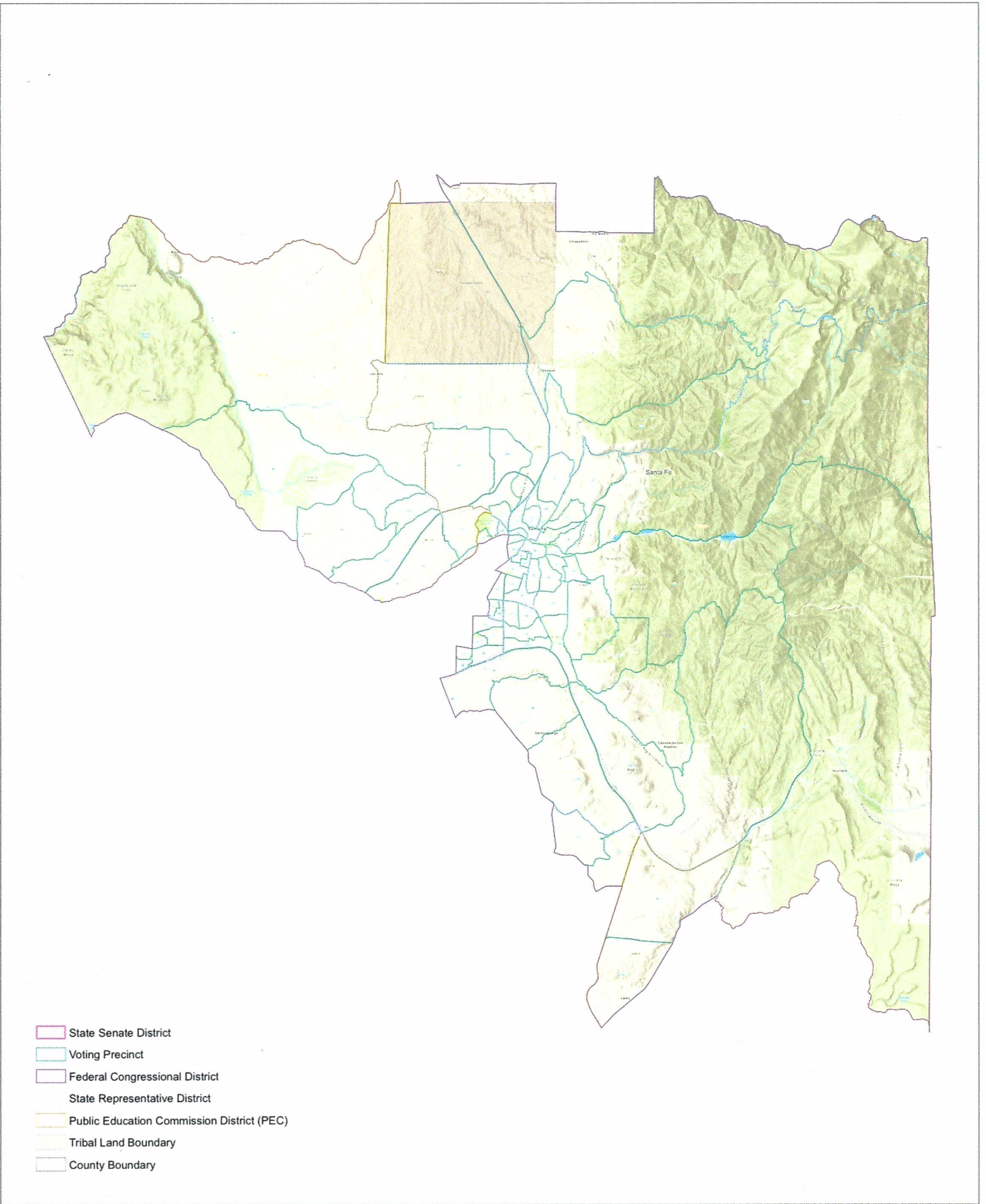

**Map Produced By**  
Earth Data Analysis Center, The University of New Mexico  
February 2022

**Data Sources:** New Mexico Legislature, Research & Polling, Inc., US Census Bureau, Resource Geographic Information System (RGIS), NASA, NGA, USGS, New Mexico State University, Texas Parks & Wildlife, HERE, Garmin, SafeGraph, METI/NASA, Bureau of Land Management, EPA, NPS, USDA

**Spatial Reference**  
Name: NAD 1983 UTM Zone 13N  
Datum: North American 1983  
Projection: Transverse Mercator  
Scale: 1:57,000

0 0.5 1 2 3 4  
0 0.47 0.95 1.9 2.85 3.8  
Kilometers  
Miles



This map was created by the Earth Data Analysis Center, The University of New Mexico, as contracted by the State of New Mexico, Secretary of State's Office (NMSOS). The purpose of this map is to display geographic boundaries resulting from the redistricting process carried out in the State of New Mexico in 2021. It shows the following geospatial data: Public Education Commission Districts (PEC), Voting Precincts, County boundaries, and Tribal Land boundaries. Esri's "Topographic" base map serves as background, providing a view of topographic features including mountains, rivers/streams, and major roads with labels.

**Disclaimer:** The data in this map is believed to be accurate and current. The map is provided "AS-IS", without warranties of any kind, either expressed or implied. The Earth Data Analysis Center, The University of New Mexico assumes no legal liability or responsibility for the accuracy, completeness, or usefulness of the map, or for consequential and indirect damages arising from its use.